



NATURE'S BESTOW



INTRODUCTION

- Nature's bestow Mushroom plant was inaugurated in Feb, 2018 by founder Mr. Ashwani Kumar Sharma & Mr. Arvind Kumar Sharma, supporting the local labours and farmers and having the best mushroom producing plant in the area of Buggawala, Tehsil – Bhagwanpur, Distt. Haridwar, Uttrakhand.
- Today we stand confident and high with two mushroom producing plants with a capacity of 4 to 5 Tons daily.
- Our aim is to employee every house in the region whoever is needy and grow together.
- We at Nature's Bestow aim to fulfill the dream of Honorable Prime Minister of "Make in India" and making India a self-sustaining & strong country.



WHY NATURE'S BESTOW

- **Our Mission** - To produce healthy and delicious mushrooms while keeping the well being of our customers, employees and farmers through good conduct, green environment and constant innovation of healthier growing activities and to provide employment in every house of the region aiming for a self sustaining India.
- **Our Vision** - Nature's Bestow aims to deliver the good quality mushrooms in every part of India by staying true and confident to its customers without compromising on standards, policies and customer satisfaction.



- Nature's Bestow aims at producing the best quality of button mushrooms through its automated plant in the area of uttrakhand, producing 4-5 Tons of fresh mushrooms daily.
- Mushrooms are full of proteins and vitamins which boosts humanbody immunity providing Vitamin D.

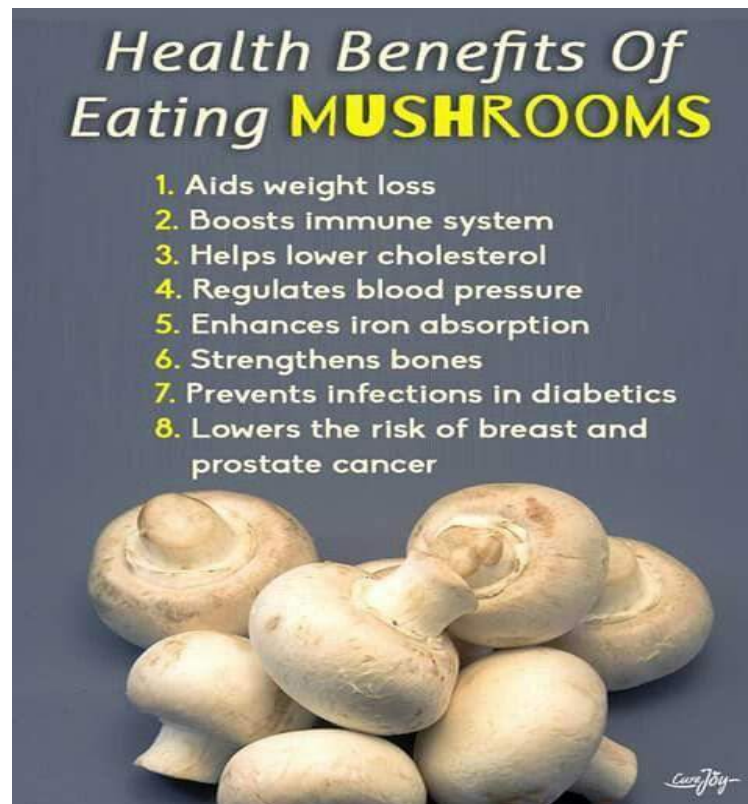

OUR MAJOR CUSTOMERS

We are Thankful to our prime customers for having faith in us, supporting us and growing together in the Market.

- Jubilant Pvt. Ltd.
- Big Basket.
- Country Delight.
- Grofers.



MUSHROOM PLANT DETAILS

- Plant 1 – Manual plant with 16 rooms having good number of production with physical checks.

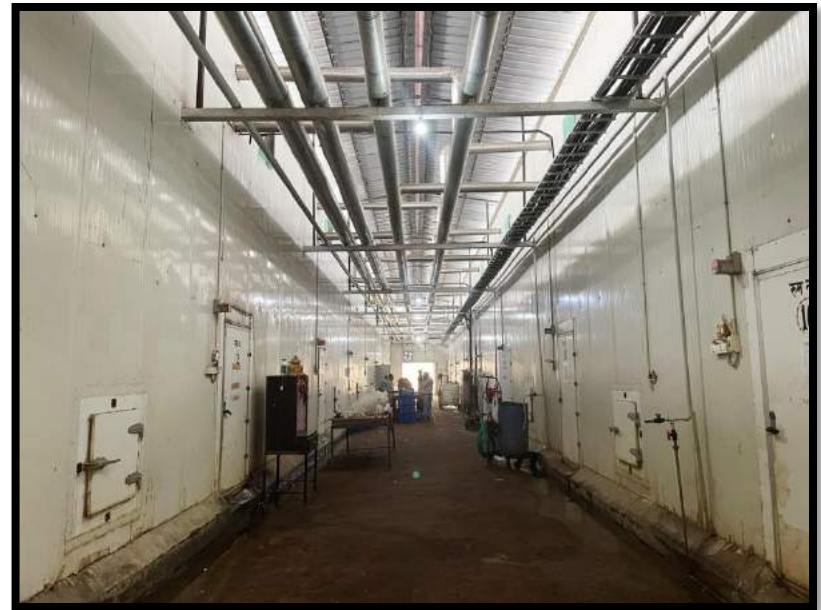

Youtube Link - <https://www.youtube.com/watch?v=86ml3fc23pU&t=1s>



MUSHROOM PLANT DETAILS

- Plant 2 – Automatic Plant with 14 rooms having minimum human touch which improves quality of mushrooms.

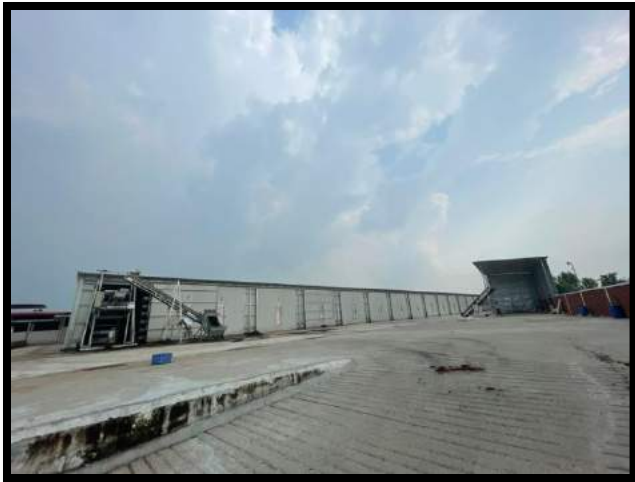

Youtube Link - <https://www.youtube.com/watch?v=azQ0ygUjgKc>



PACKAGING

Punnet Packing



Loose Packing



SOCIAL RESPONSIBILITIES

- Nature's bestow has always taken stand for the needy/poor people when in need.
- Employment – Generated employment in the rural area by giving employment to more than 300 people in the region.



SOCIAL RESPONSIBILITIES

- Distributed food packages to the poor people in the region during the pandemic/covid crisis in the country.
- Nature's Bestow runs a free service ambulance in the region for the patients when in need.



AWARDS & EVENTS



CONTACT DETAILS

- **Name** – Mr. Manmohan Bhardwaj
- **Phone No.** - +919837026044, +917088032032.
- **Email Address** – Naturesbestow@gmail.com,
accounts@naturesbestow.com, careers@naturesbestow.com.
- **Website** - <https://naturesbestow.com/>
- **Head Office Address** – 179 Kalidas Road, Dehradun, Uttarakhand – 248001.
- **Plant Address** – Nature's Bestow, Naukrasant, Buggawala, Tehsil Bhagwanpur, Distt. Haridwar, Uttarakhand - 247662.

